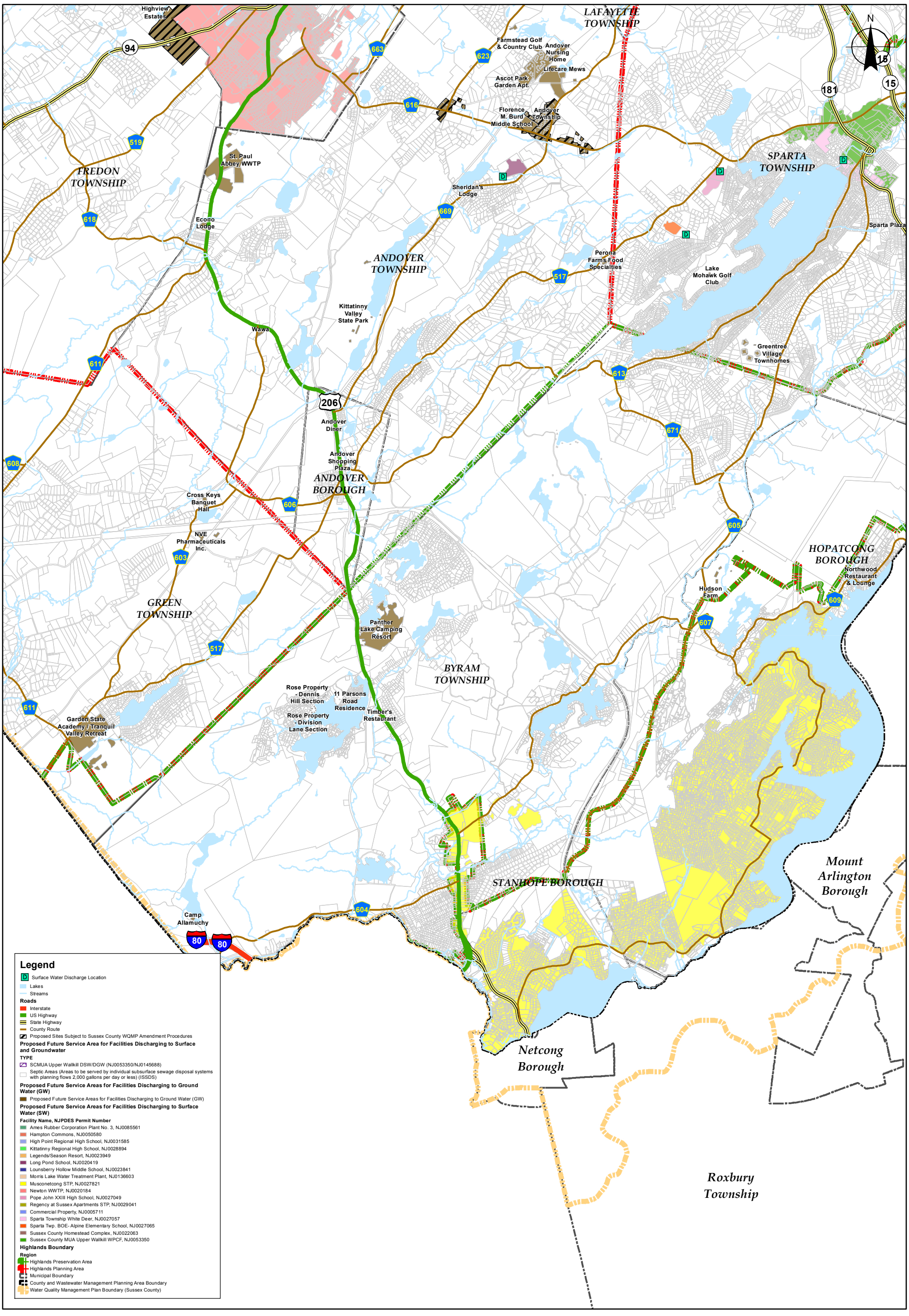

BYRAM TOWNSHIP

County of Sussex

Sussex County, New Jersey

Wastewater Management Plan

Future Wastewater Service Area Map

Amending the Following Areawide Water Quality Management Plan: Sussex County

1:77,590

0 2,350 4,700 9,400 14,100 18,800

Feet

T:\Maps\Planning\WasteWater\Map_3M_FutureWastewaterServiceArea_Municipality_2014.mxd

Date of Current Version: March 20, 2015